ACEONEAN

GEN

Mardi Williams

ALLEN COUNTY PUBLIC LIBRARY
3 1833 01819 6524

GENEALOGY
977.202
H92AC
1959

✓

ACEONEAN
59

Rock Creek High School: We're all for you!
We will fight for the Black and White,
And the glory of Rock Creek High.
Never daunted, we cannot falter
In the battle--so tried and true.
Oh, Rock Creek High School-
We're all for you!

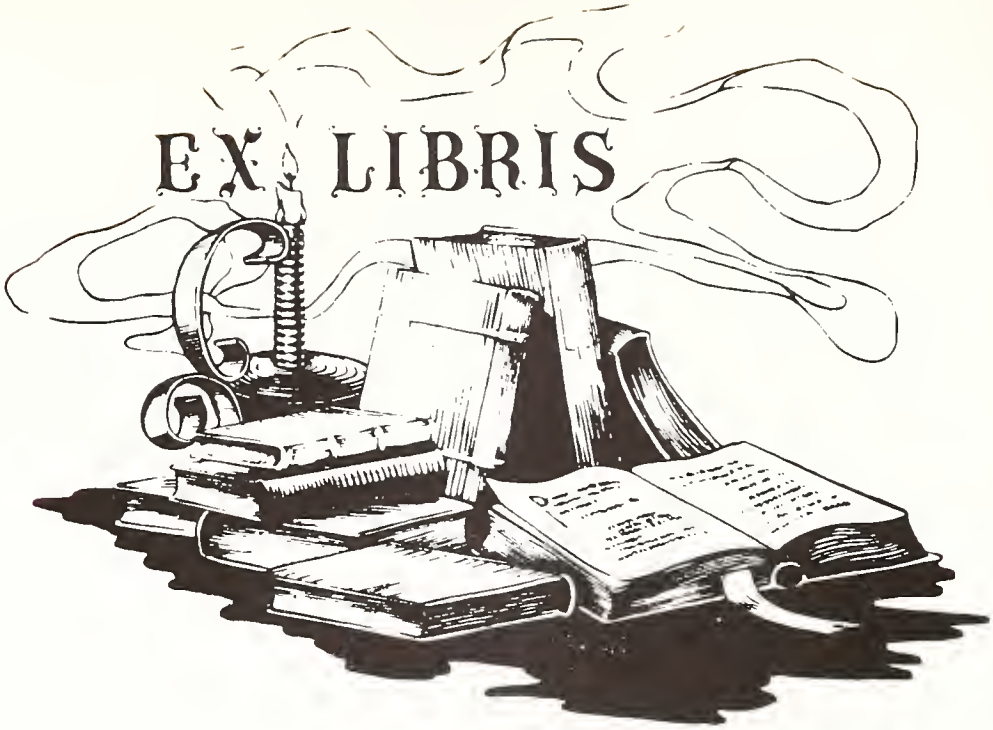

We, the Seniors and the Annual Staff, hope that as you leaf through the pages of this book, you will catch a glimpse of many happy moments which we have had a Rock Creek High during this 1958-59 school year. We hope, too, that in the years to come you will not forget the friends you have made, and that a quick glance through will revive those fond memories. We now take pleasure in presenting this, our 1959 yearbook, the Aceonean.

Compliments of
SAVAGE CUT RATE DRUG STORE
THE MEN'S SHOP
Markle, Indiana

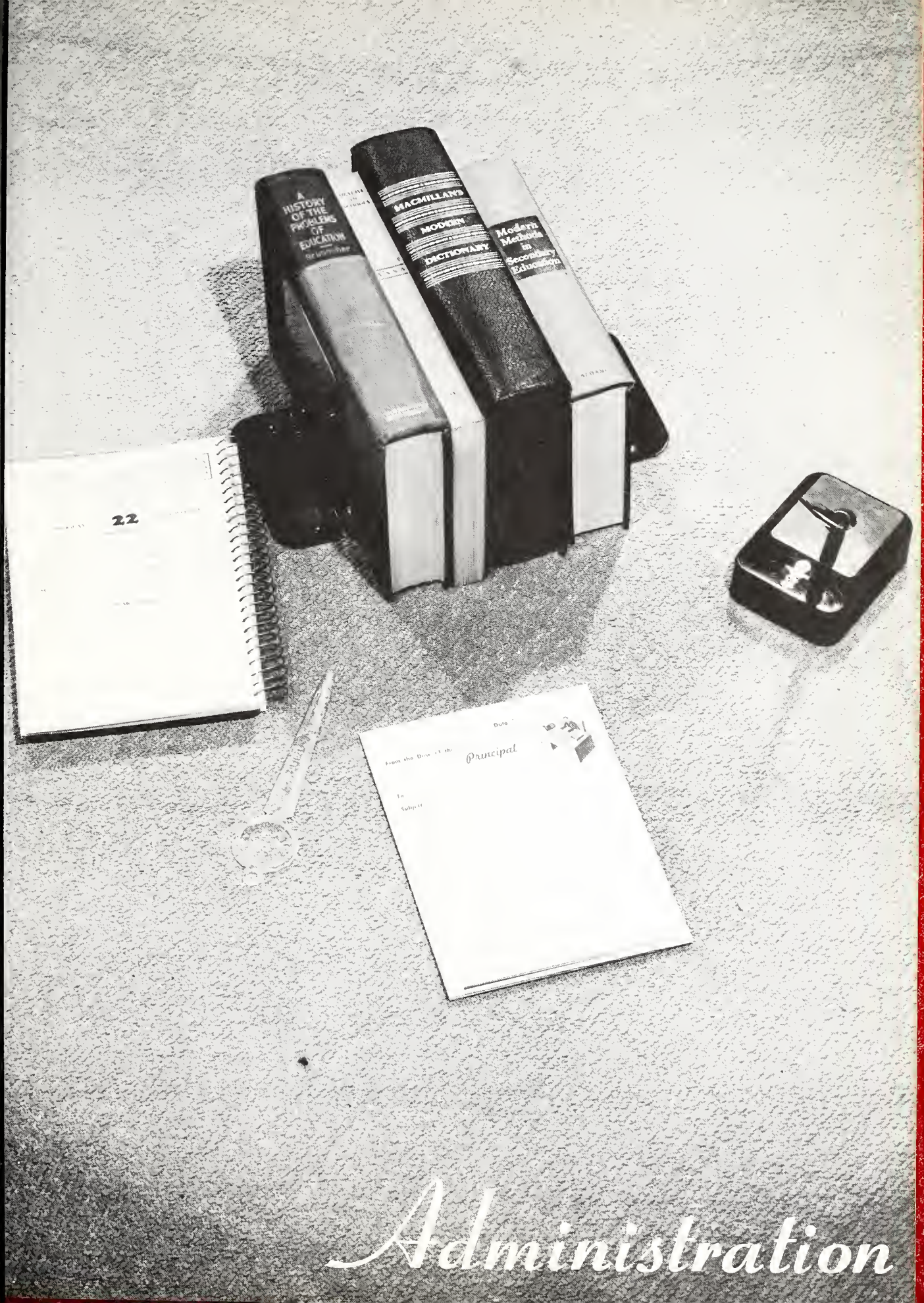

Administration

Autographs

ADMINISTRATION

GUY WILL - Trustee; JULIUS C. MOORE - Principal

CHARLES L. FULTON
Superintendent of County Schools

Compliments of
MARKLE LOCKER PLANT
Markle, Indiana

Compliments of
BOWMAN HARDWARE
Markle, Indiana

FACULTY

Seated: Mrs. Rethlake, English, Commerce, Physical Education; Mrs. Williams, Languages; Mrs. Myers, Home Economics, Physical Education; Mrs. Bradish, Chorus, English; Mr. Moore, Principal, Driver Education, Shorthand. Standing: Mr. Kline, Social Studies; Mr. Reed, Mathematics, Physical Education, Coach; Mr. Betterly, Mathematics, Science; Mr. Fisher, Shop, Mathematics; Mr. Suesz, Band.

Left to right: Mrs. McLean, 5th grade; Mrs. Moser, 4th grade; Mrs. Friedley, 2nd grade; Mrs. Britt, 1st grade; Mrs. King, 6th grade; Mr. Winkler, 3rd grade.

ANNUAL STAFF

Sponsor	Mrs. Rethlake
Editor-in-Chief	Diane Summers
Assistant Editor	Betty White
Sports Editor	Herb Resler
Sports Editor	Roger Uptegraft
Photography Editor	Neil Snyder
Assistant Photography Editor	Ron Lund
Yearbook Sales - High School	Jacqueline Reber
Yearbook Sales - High School	Glenda Vaught
Yearbook Sales - Grade School	Wilma Fox
Yearbook Sales - Grade School	Jayne Smith
Advertisement Sales	Senior Class
Advertisement Sales	Annual Staff
Typist	Gary Bowman

CARL I. SMITH LUMBER
Blacksmithing - Hardware - Paints
Plum Tree, Indiana
Warren 406-R1 Majenica WI-52782

SHEPLER MOTOR SALES
Scott Street - Ph. Zanesville 53-B
Zanesville, Indiana
Chrysler - Plymouth

OUR HELPING HANDS

OFFICE GIRLS-Jackie Reber, Betty White, Janet McBride, Diane Summers

PROJECTION CREW-Mike Reber, Harold Resler, George Mower, Mr. Betterly, Larry Surface, Neil Snyder, Ron Lund, Jerry West, Larry Freds, Harvey Brown, Ron Greene, Richard Anderson

COOKS-Mrs. Folk, Mrs. Sparks, Mrs. Lowery

LIBRARY STAFF-Jayne Smith, Wilma Fox, Barbara Palmer, Pam Peeper, Glenda Vaught, Dianne Lund

JANITOR-Jeff Feemster

BUS DRIVERS-Allen, Bonner, Hardin, Sparks, Lahr, Ralston

Compliments of
COLLINS SHOE REPAIR
Huntington, Indiana

Compliments of
DOUBLE-DIP CAFE
Huntington, Indiana

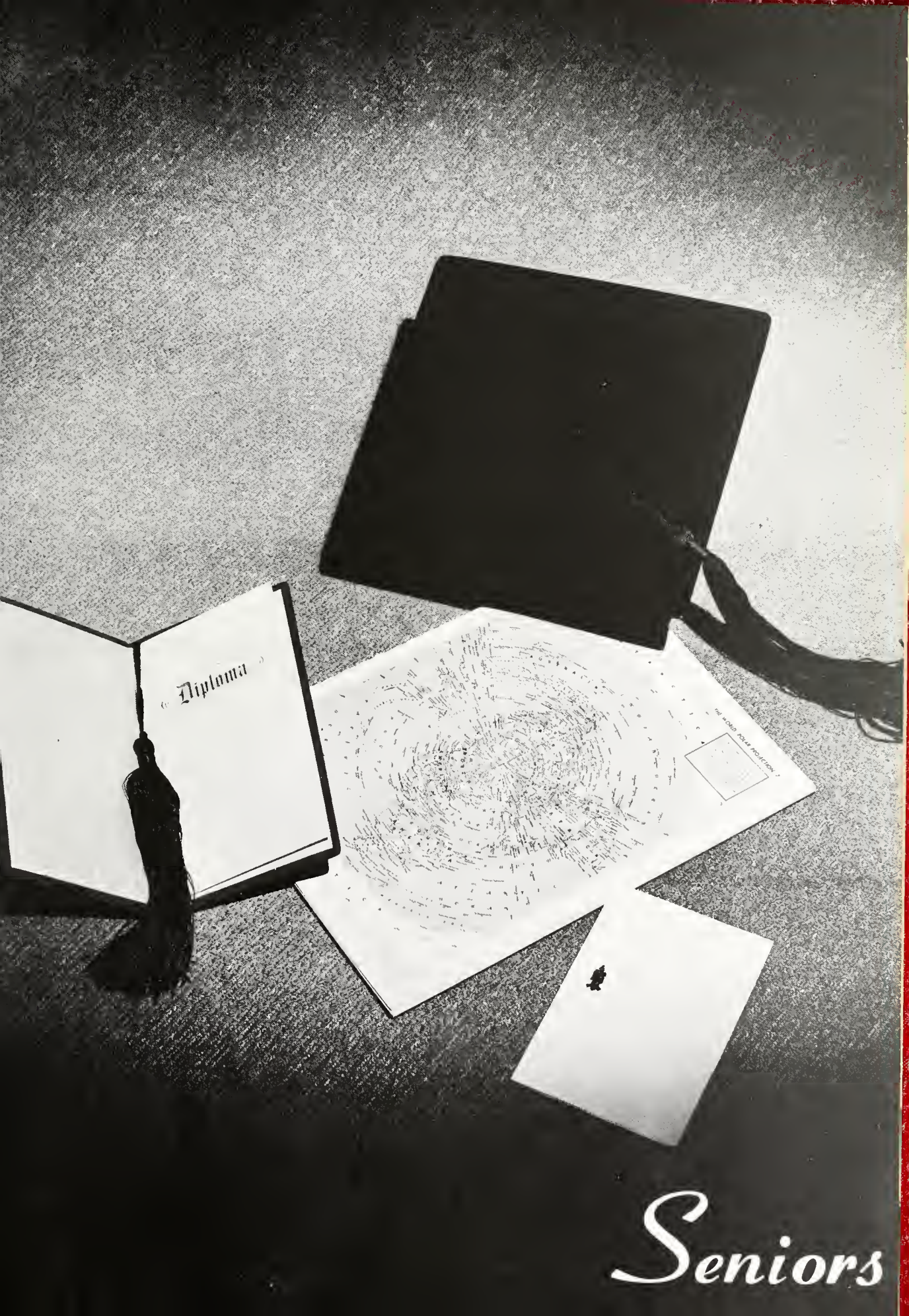

Seniors

Autographs

TIME MARCHES ON

On a beautiful day late in the month of August, 1947, nineteen shy, backward, little children walked into Mrs. Britt's first and second grade room for the first time. There were others there, too, but they were "big" second graders. In the years to come, many would come and go, but the ones who have been at Rock Creek through all our school life are Gary Bowman, Karen Brown, Melvin Crago, David Pursifull, Vern Pursifull, Jacqueline Reber, Herb Resler, and Diane Summers. Meanwhile, at Markle, Indiana, Janet McBride, Pamela Peeper, and Jerry West were entering Miss Benson's room to begin their school careers.

The next year, 1948, we gained another colleague, Harvey Brown, and our class now had twelve "permanent" members.

It wasn't until our fourth year, 1951, that we grew again, when Nathan Brown enrolled. We stayed there, at fourteen members, until 1953, when we got another playmate, Betty White.

In our eighth year, when we were "almost big", Glenda Vaught joined the clan.

Then 1955 rolled around, and we were now full-fledged "Greenies". Amidst the bewilderment of our new life, George Mower walked in, to help add to the confusion.

Our sophomore year was a momentous one, because Markle High School was closed, which meant that Janet, Pam, and Jerry came over to help us "cut up". Also, that was the year our last two members showed up--Roger Upegraft and Larry Surface--boosting the grand total to eighteen.

Thus, through the years, the class of 1959 has emerged, to work and play with one another.

Compliments of NETER'S BAKERY, Huntington, Indiana

COMMUNITY STATE BANK, North Jefferson Street, Huntington, Indiana

THE SENIOR CLASS OFFICERS

Seated: Jacqueline Reber-Secretary; Mr. Moore-Sponsor. Standing: Janet McBrice-Treasurer; Harvey Brown-President; Jerry West-Vice-President.

Compliments of
HUNTINGTON PAINT & WALLPAPER STORE
Huntington, Indiana

WEBB & SON, Jewelers
Credit-Service-Quality
Huntington, Indiana Phone 45

SENIORS

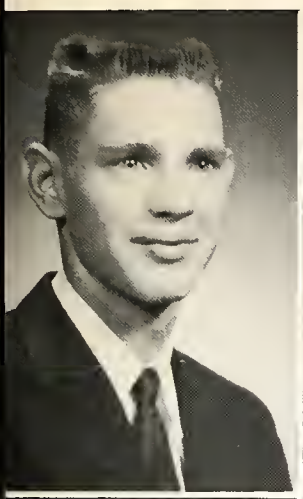

Gary Bowman Air Force
"Omar"
4-H 8 yrs; Basketball 1,2,3,4; Volleyball 4; Band 5 yrs; Treasurer 1; Junior Play; Senior Play; Yearbook 4; Decathlon.

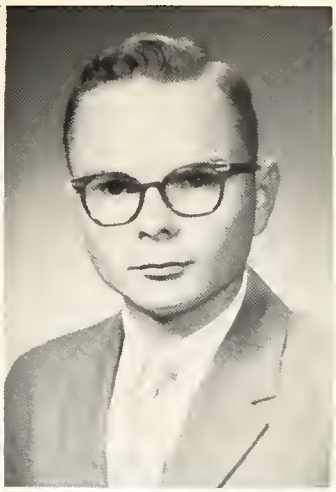

Nathan Brown Air Force
"Nate"
Band 1,2,3,4; Junior Play; Senior Play.

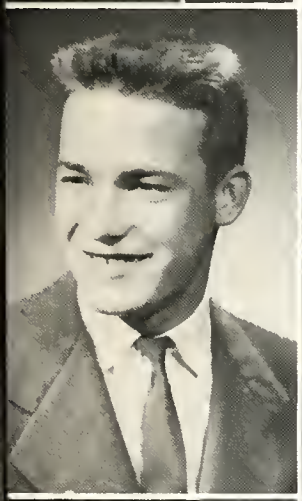

Harvey Brown Army
"Gus"
Baseball 1,2,3,4; 4-H 4 yrs.; married Lucci
Basketball 4; Track 2,3,4; Volleyball 2,3,4; President 1,4; Band 2; Junior Play; Senior Play; Decathlon 3,4.

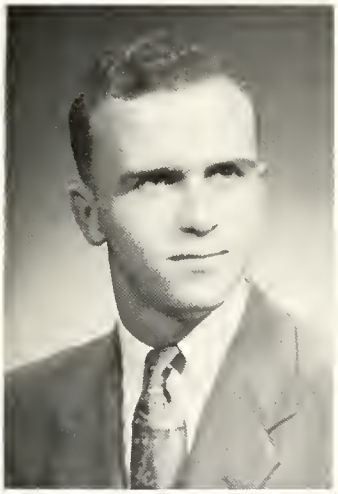

Melvin Crago Betty Smith
"Mel" Army
Baseball 1; Basketball 1; Chorus 1,2; Track 2,3; Band 1,2,3,4; Art 1,2; Volleyball 2,3,4.

Karen Brown 7 yr in College teacher in Wells Co.
"Mamie"
Band 7 yrs; Chorus 1,3,4; Junior Play; Senior Play; Art 1; Yearbook 3,4; Librarian 4; Operetta 1,3. married Eldon Miller 8/9/74

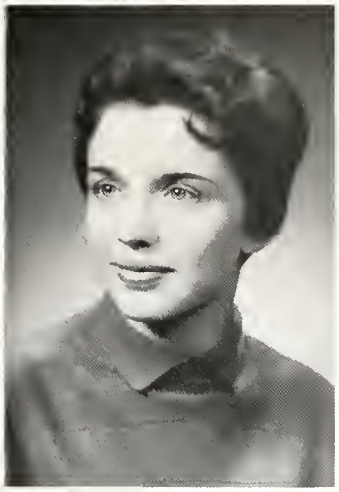

Janet McBride married to Perry Taylor for 1 sem.
"Jan"
Chorus 1,2; Secretary-Treasurer 1; President 2; Treasurer 3,4; Cheerleader 3,4; Junior Play; Senior Play; Office Girl 4. John Will 10-6-61

Compliments of
RAMONE BEAUTY SHOP
Markle, Indiana

HOOVER & RANDOL HARDWARE
HOOVER GAS CO.
Hardware - Bottled Gas - Appliances
Phones: Hdw. SK-82171 Gas Co. SK-83471
Markle, Indiana

SENIORS

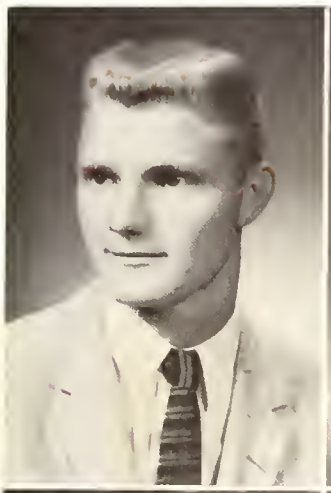

George Mower married Mary Hamble 1st child - June 14 Michael Wayne
"G-Delmore"
Basketball 1; Track 2,3; 4-H 1;
Baseball 2; Junior Play.

Vern Pursifull Army
"Elvis"
Basketball 1,3; Track 2; Baseball 3. married Martha Merritt 9-17-62 Huntington City Fire Dept.

Pamela Peeper Lincoln Life
"Pam"
Librarian 2,3,4; Senior Play.

Geo Joseph Mr Gaylor Dec '61

Jacqueline Reber Ball State
"Jackie"
4-H 5 yrs; Operetta 1; Art 1,2; Yearbook 3,4; Office Girl 4; Band 1; Chorus 1,2; Treasurer 1,2; Junior Play; Senior Play; Secretary 4; Volleyball 1,2,3, 4.

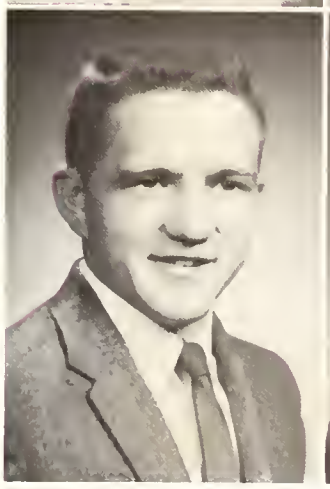

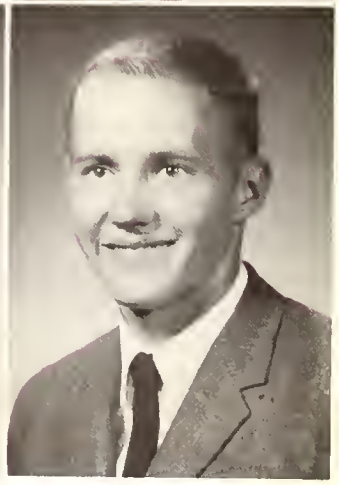

David Pursifull Purdue short course
"P.D."
Senior Play; 4-H 9 yrs; Baseball 1,3; Track 2; Basketball 1.

Herbert Resler Ball State
"Herb"
President 3; Vice President 1,2; 4-H 7 yrs; Baseball 1,2,3,4; Basketball 1,2,3,4; Volleyball 1,2,3,4; Track 2; Decathlon 3, 4; Junior Play; Yearbook 3,4; Foul Shot Champion 2,3,4.

MAJENICA GROCERY
Quality Groceries & Meats
Phone Majenica WI-52101

SIMPSON GROCERY
Route Four
Huntington, Indiana
Phone SK-83764

SENIORS

Diane Summers - Olivet - married August '63
"Dee"
Secretary 2, 3; Volleyball 1; Band 7 yrs.; Chorus 1, 2, 3, 4; Art 1; Junior Play; Senior Play; Operetta 1, 3; Yearbook 3, 4; Office Girl 4.

Glenda Vaught
"Glen"
Junior Play; Senior Play; Chorus 1, 2, 3, 4; Yearbook 4; Art 1, 2; Operetta 1, 3; Librarian 4.

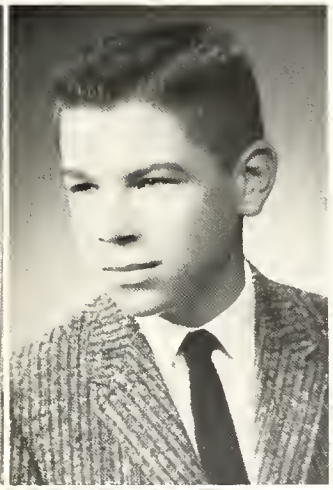

Larry Surface
"Surf"
4-H 7 yrs; Band 5 yrs; Chorus 3, 4; Basketball 1; Track 3; Junior Play; Senior Play; Operetta 3.

Jerry West - JE
"Staggerlee"
President 1; Vice President 3, 4; Baseball 1, 2, 3, 4; Basketball 1, 2, 3, 4; Track 3; Chorus 1; Senior Play; Yearbook 4.

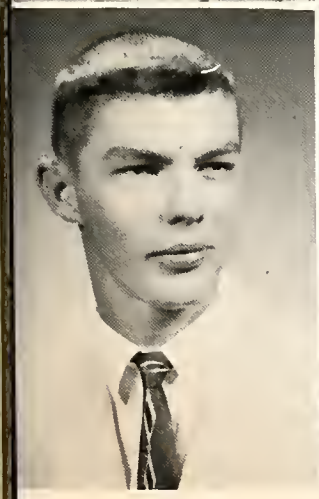

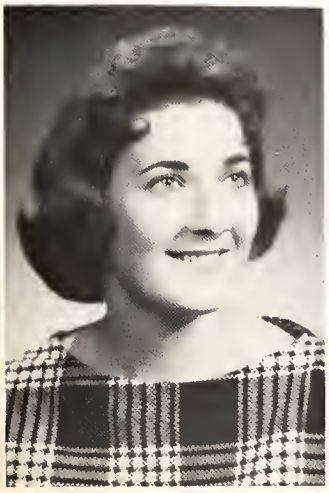

Roger Uptegraft - Ball State - flunked
"Upte"
Yearbook 4; Basketball 1, 3, 4; Baseball 1, 3, 4; Track 3, 4; Cross country 1; Chorus 1; Student Manager 2; Volleyball 3, 4; Decathlon 1, 4; Junior Play.

Betty White - Lincoln Life - Ball State
"Bets"
Yearbook 2, 3, 4; Chorus 3; Operetta 3; Volleyball 1; Art 1, 2, 3; Junior Play; Senior Play; Office Girl 4.

Married Max Heffelfinger 12-29-67

Compliments of
ANDERSON CHEVROLET INC.
Markle, Indiana

LINE'S SHELL SERVICE
U.S. Tires & Batteries
Markle, Indiana Phone SK-85581

LAST WILL AND TESTAMENT

I, Gary Bowman, will my ability to get "lip-goodies" to Richard Anderson.

I, Gus Brown, will to Neil Snyder my ability to study chemistry with my book closed.

I, Karen Brown, will all my plans for losing weight to Judy Stephans. Don't worry Judy, with these, you can't help but GAIN weight.

I, Nathan Brown, will my ability to talk in Mrs. William's study hall without being caught to Karen Crosbie.

I, Melvin Crago, will the ability to get A's without studying to Wilma Fox.

I, Janet McBride, will my ability to "study" shorthand to next year's class.

I, George Mower, will to Ron Hite the ability to not get along with the girls.

I, Pam Peeper, will to Gloria Ralston my typing eraser. You'll need it if you take second year typing!

I, Dave Pursifull, will the chrome off my car to George Broom, so he can customize his car.

I, Vern Pursifull, will the ability to keep between the two ditches while driving with one hand, to Ron Ashby.

I, Jacqueline Reber, will my height and figure to Roberta Bailey.

I, Herb Resler, will to Dave Naab the ability to play basketball all through next season without an injury.

I, Diane Summers, will my ability to skip class without being called on the carpet to Jim Randol and Tom Smith.

I, Larry Surface, will my ability to be in and out of band 2 times without anything being said, to Barbara Seabolt.

I, Roger Uptegraft, will to Tom Smith the ability to eat and not gain weight.

I, Glenda Vaught, will all my excess weight to Josie Line.

I, Jerry West, will my ability to keep my mouth shut to Sharon Robbins.

I, Betty White, will to next years' office girls, my ability to lick glue off stamps and envelopes without gaining an ounce.

We, the senior girls, will Mr. Moore to the junior girls. Take good care of him.

We, the senior boys, will to the junior boys the ability to take flying lessons under Mr. Fisher next year.

LOON CREEK VALLEY FARMS
D. E. Whinery and Sons
Rural Route Six
Huntington, Indiana

THE GYPSY SAYS---

The Class of 1960 decided to take a world trip in 1969 to reunite with the Class of 1959. Naturally our cruise was taken on the "A. C. C. B. S."

Starting on our journey, we met none other than Larry Surface. We talked to him for a few minutes, and he informed us that he had his own band for the Acenik. Larry told us that he and Nathan Brown were confirmed bachelors n the ship, and Nathan was his best Drumer Boy. Nathan remarked that he was also the minister on the ship.

To our surprise Roger Uptegraft, better known as Upte, was the professional Spoon player for the Acenik. We ater learned that he was married to the former Karen "Tootles" Crosbie, and they were doing "GREAT', but were reeiving some trouble from their eight year old daughter, Billy Jean.

Glenda Vaught and Betty White were living in society at the royal suite. Since Glenda's husband left her and er five boys with the Ship's Artist and Conversationalist, Betty, she had been drinking her sorrows away!

Jackie Reber, the brunette beauty, was the outstanding Model on the ship. Although Jackie wasn't married, she aid that she was still looking and had turned down many good chances.

After attending the fashion show, we ran into Harvey "Gus" Brown. Chatting with him longer than we should ave, we found out that he was married to the former Kate Woodward. Gus said that he and his seven little "RICKHAWS" were the ship's neatest loafers.

Karen Brown and Diane Summers were partners at the Scientist's Exhibition Hall. They said they would never et married since they couldn't find a chemical formula for males.

As our journey was coming to a close, we discovered that we had not seen all the "kids" of '59. Well, there was othing to do but scratch the earth 'til we found them.

Our first stop was Russia. Khrushchev, Mikoyan, and Pam Peeper were debating on Pam's race horses! Pam was ositive that she had the best horses in the world. We questioned Pam to see if she had turned communist, but she iid she would always be loyal to Markle.

Speeding down to Athens in our T. Bird, we were looking for the other "fifty-niners." No, it couldn't be, but was----------Herb Resler was the coach of a basketball team in Athens. He told us that he was working for a ball eam of his own, and so far he and Pat were doing tremendous with three boys.

We had seen all the members of the class of '59 but seven. On our way home, we decided to search for the others.

After arriving in Markle and resting for awhile, we started looking. We didn't have to look too far until we saw ern Pursifull in a tomato field. He was too busy to talk to us, but we chatted with his wife, the former Caren Runon. She said they had a small farm and were very, very happy.

Gary Bowman had his own farm close to Rock Creek. He was still shy as ever, but maybe not too shy. He and arbara had been married for six years and had three sets of twins!

Sputtering down the road a little ways, we saw a huge white barn. In big, bold letters, Dave Pursifull was inribed. Dave didn't have much to say, except that he wasn't hitched, yet. His beautiful heifers were trying to eep up with Pam's horses, with lots of success.

Melvin Crago is now Manager at Johnny's. Melvin was complaining, as usual, that his business partner, George lower, wouldn't work, always took vacations, and he had made off with the loot. We knew our soft-hearted George ouldn't do such a thing, though!

We decided to go take a swim at the Y. To our surprise, Janet McBride was there teaching the youngsters how to ead cheers. Janet was as sweet as she always was. She told us that she and John were thrilled with their two Will's.

There was one more person on our list. Jerry West was still remembered by us all, although we didn't get to see im. His mother said he was attending Purdue University and made very good grades. She informed us that Jerry was ngaged to Joyce Eckelbarger. We know Joyce and Jerry will be a perfect match!

The Class of 1960 decided they would be delighted to do this again, sooner if possible.

HEYDE BROS.
Gas For Less
Huntington, Indiana

Written by Wilma Fox
on behalf of the Junior Class

Compliments of
CLOUD'S BARBER SHOP
Warren, Indiana

HALL OF FAME

Roger Uptegraft - Decathlon Champ
Neil Snyder - Sportsmanship Award

Janet McBride --------- Most Popular
Roger Uptegraft----------Best Dressed
Karen Brown---Most Likely to Succeed

Janet McBride
Senior Merit Award

Karen Brown ------ Salutatorian
Diane Summers---Valedictorian

SMITH FURNITURE CO.
312 North Jefferson
Huntington, Indiana

Compliments of
A & W DRIVE IN
Huntington, Indiana

OUR GRADUATION

Compliments of
NAVE HARDWARE
Huntington, Indiana

Compliments of
DILLIE & WISE
Huntington, Indiana

SCHOOL DAZE

"That's it for today"

"Another cup, please"

"Gimme a bite"

"Mmmmmmm GOOD!"

"Bombs away!"

"One Tootsie Roll, please"

Compliments of
RAY'S RADIO & T. V. SERVICE
Warren, Indiana

Compliments of
SCHROEDER SHOE STORE
Huntington, Indiana

MORE SCHOOL DAZE

"Both hands on the wheel, please"

"Slavedriver"

"Reach!"

"Forward march"

" "#$%_&'()*!"

"A stitch in time saves nine"

JOHNNY'S DRIVE-IN
"Try a Square Meal in a Round Building"
Huntington, Indiana

GROGG FUNERAL HOME
"Serving others as we would be served"
Warren, Indiana

BABY DAZE

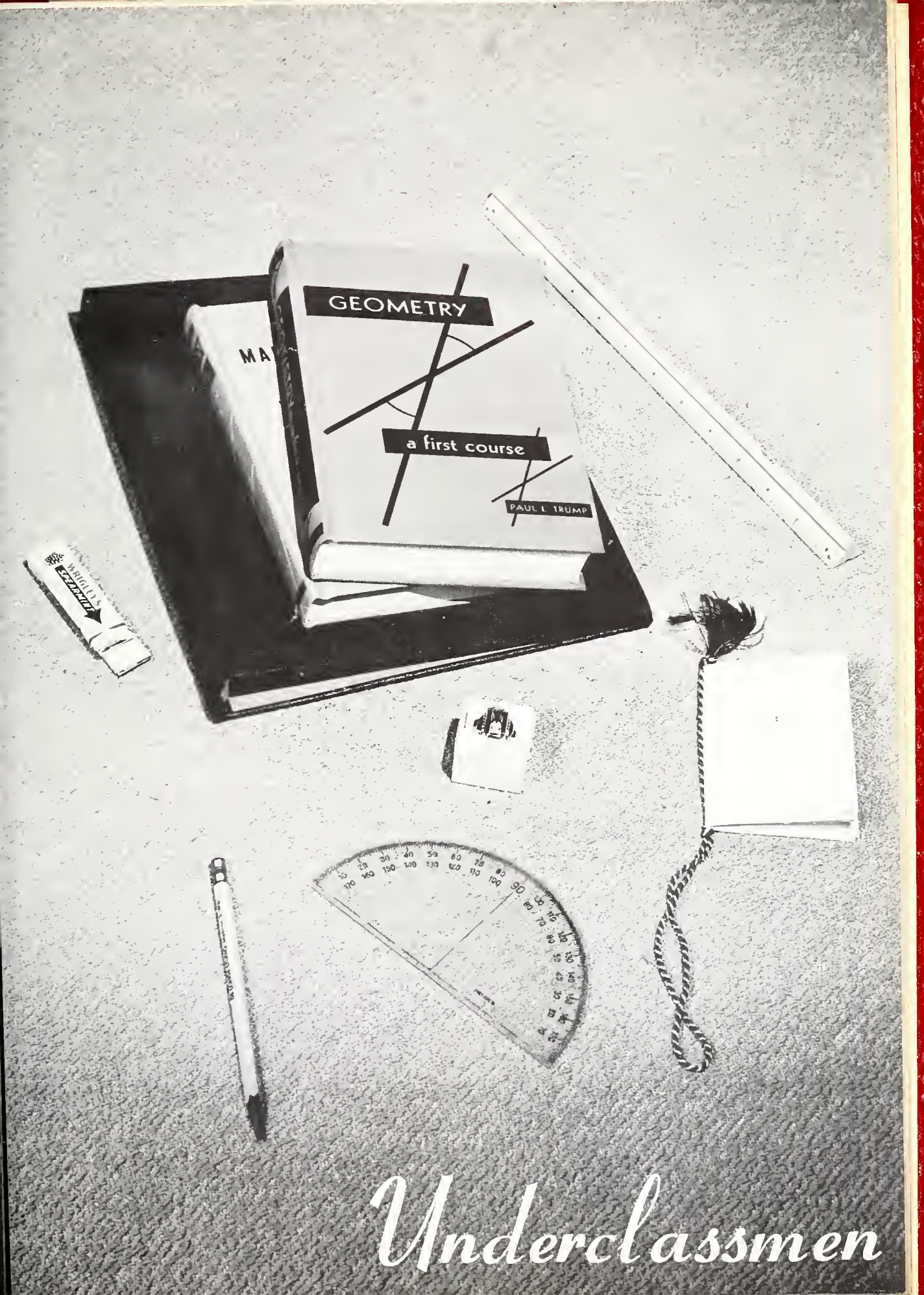

Underclassmen

Autographs

CLASS OFFICERS

JUNIOR CLASS OFFICERS

Wilma Fox ..... President
Neil Snyder ..... V. President
Roberta Bailey ..... Secretary
George Broom ..... Treasurer
Mr. Betterly ..... Sponsor
Mr. Fisher ..... Asst. Sponsor

SOPHOMORE CLASS OFFICERS

Jim Harris ..... President
Ron Greene ..... V. President
Jane Stickler ..... Sec.-Treas.
Mrs. Rethlake ..... Sponsor

FRESHMAN CLASS OFFICERS

Mike Reber ..... President
Bob Link ..... V. President
Carol Scott ..... Treasurer
JoAnn Creviston ..... Secretary
Mr. Kline ..... Sponsor

EIGHTH GRADE CLASS OFFICERS

Danny West ..... President
JoAnn DeCamp ..... V. President
Harold Resler ..... Sec.-Treas.
Mr. Reed ..... Sponsor

Compliments of
SMYSER SALE BARN
Huntington, Indiana

SEVENTH GRADE CLASS OFFICERS

Candy Snyder ..... President
Penny Woods ..... V. President
Marsha Palmer ..... Sec.-Treas.
Mrs. Bradish ..... Sponsor

JUNIORS

Wilma Fox
Neil Snyder
Roberta Bailey
George Broom

Marjorie Hacker - Nelson Rich
Richard Anderson - Marilyn Anderson
Josie Line - Robert Watson
Ronnie Hite - Jane Ruber

Sharon Robbins
Tom Smith
Nancy Eckelbarger
Jim Randol

Barbara Seabolt
Dave Naab for Jayne Smith
Jayne Smith
Gloria Ralston -

Karen Crosbie
Judy Stephans
Mary Osborn
Ronald Ashby

Compliments of
MARKLE TEXACO
Markle, Indiana

Compliments of
MARKLE GRAIN CO.
Markle, Indiana

SOPHOMORES

Bob Rodich
Darrell Kissell
Becky Campbell
Pam Becker
Dale Boyer
Bob Keyser

Pat Will
Caren Runyon
Jack Mauger
Charles Smith
Joy Duree
Kathy Jones - [illegible]

Jim Harris
Dale Will
Wanda Brown
Mary Jane Sparks
Bill Halsey
Ronnie Lund Pat Will

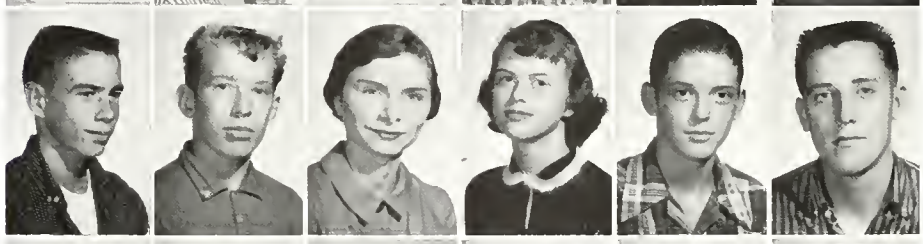

Marsha Lowery
Janie Stickler
Jim Duree
Bob Line
Anne Clampitt
Rachael Brown

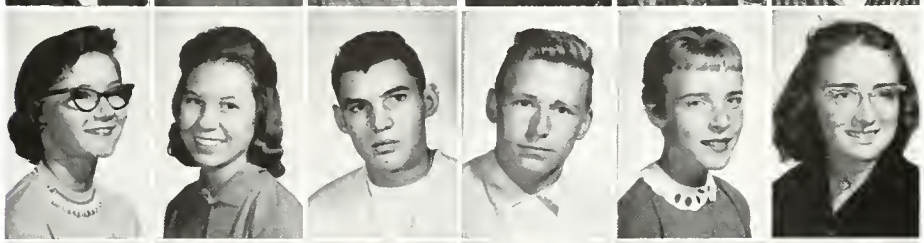

Richard Bonewitz
Ronnie Greene
Christine Thomas
Janell Paul - [illegible]
Kay Jordan
Buddy Benson

Ruth Ann Gerdes
Barbara Palmer - Pat Will
Judy Stockman [illegible]
Sharon Eliot
Kate Woodward - Jerry Schwartz

MARKLE BLUE FLAME, INC.
Propane Gas Service--Appliances
Carburetion & Grain Drying
Markle, Indiana Phone SK-82421

HUNTINGTON CO. FARM BUREAU CO-OP
Grain And Feeds Are Our Specialities
Markle, Indiana Phone SK-83181

FRESHMEN

Donnie Sparks
Ronnie Sparks
Sandra Whisenhunt
Gary Pursifull
Rosie Lahr

Ronnie Stephans
Edith Morrow
Sam Brown
Michelle McFadden
Linda Clampitt

Joyce Ecklebarger
Bob Link
Dewey Sparks
Janiece Greeno
Stuart Cart

Bob Fisher
Darlene Slagel
Ronnie Meier
Jo Ann Creviston
Larry Freds

Harold Minch
Michael Reber
Carol Scott
Jerry Hite
Vivian Bear

Jim Stockman
Sondra Shrock
Jerry Tribolet

PLUM TREE STORE
Groceries and Meat
General Merchandise
Phone Majencia WI-52852

MAJENICA SLAUGHTER HOUSE
Pearl Hall
Custom Wrapping & Butchering
Phone Majenica WI-52647

8th GRADE

Leslie Braun
Jayde Brumbaugh
Stanley McClendon
Joan DeCamp
Danny West

LaDonna Ralston
Harold Resler
Diane Davis
Steve Brown
Beverly Seabolt

James Nelson
Donna Thomas
John Stockman
Betty Watson
Terry Buzzard

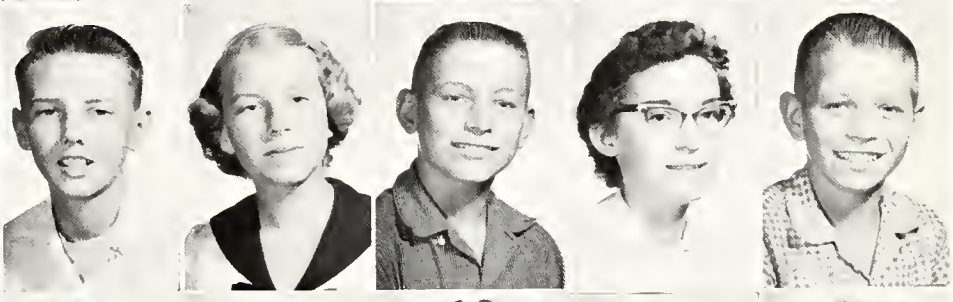

Sandra Girvin
Bill Eversole
Donna Clague
Mike Walker
Judy Mauger

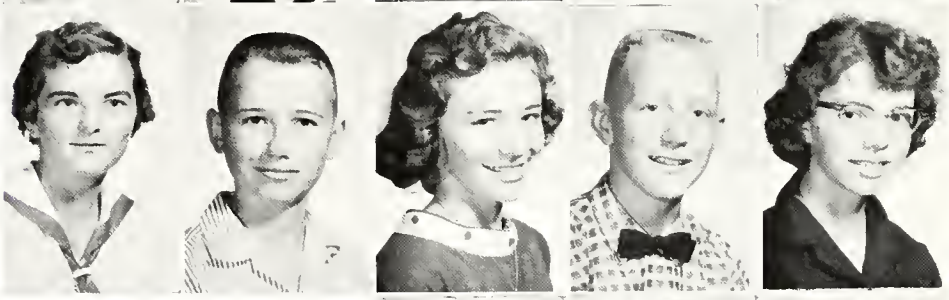

Bob Seabolt
Dianne Lund
Brian Eliot

SCOTT RANCH AIRPORT
Instruction - Aircraft Rental
Air Ambulance Service
Hersil E. Scott WI-52852

JOHNLOZ MARKET
Groceries - Meats
Murray, Indiana

7th GRADE

Danny Brown
Lynette Jordan
Donald Smith
Wanda Ralston
Robert Bonner
Candy Snyder

Steven Harris
Sue Ann Allen
Mark Brown
Sharon Follis
Edgar Newsome
Sharon Fisher

Rickie Dalrymple
Lequita Crews
Bill Link
Marsha Palmer
David Bailey
Sharon Radcliff

Larry Shrock
Karen Masterson
Wayne Osborn
Carolyn Harris
Dick Randol
Sharyn Kitt

Bob Hunziker
Anita Hooten
Penny Woods
Pam Woods
Susan Johnson
Carol Rhoads

Bonnie Shideler
Carroll Robbins
Melba Lahr
Martha Brown

Compliments of
THE PEOPLE'S STORE
"Just A Good Place To Shop"
Markle, Indiana

BOTTS' JEWELRY
"Gifts for All Ages"
Jewelry, Engraving, Repairing
Markle, Indiana Phone SK-85121

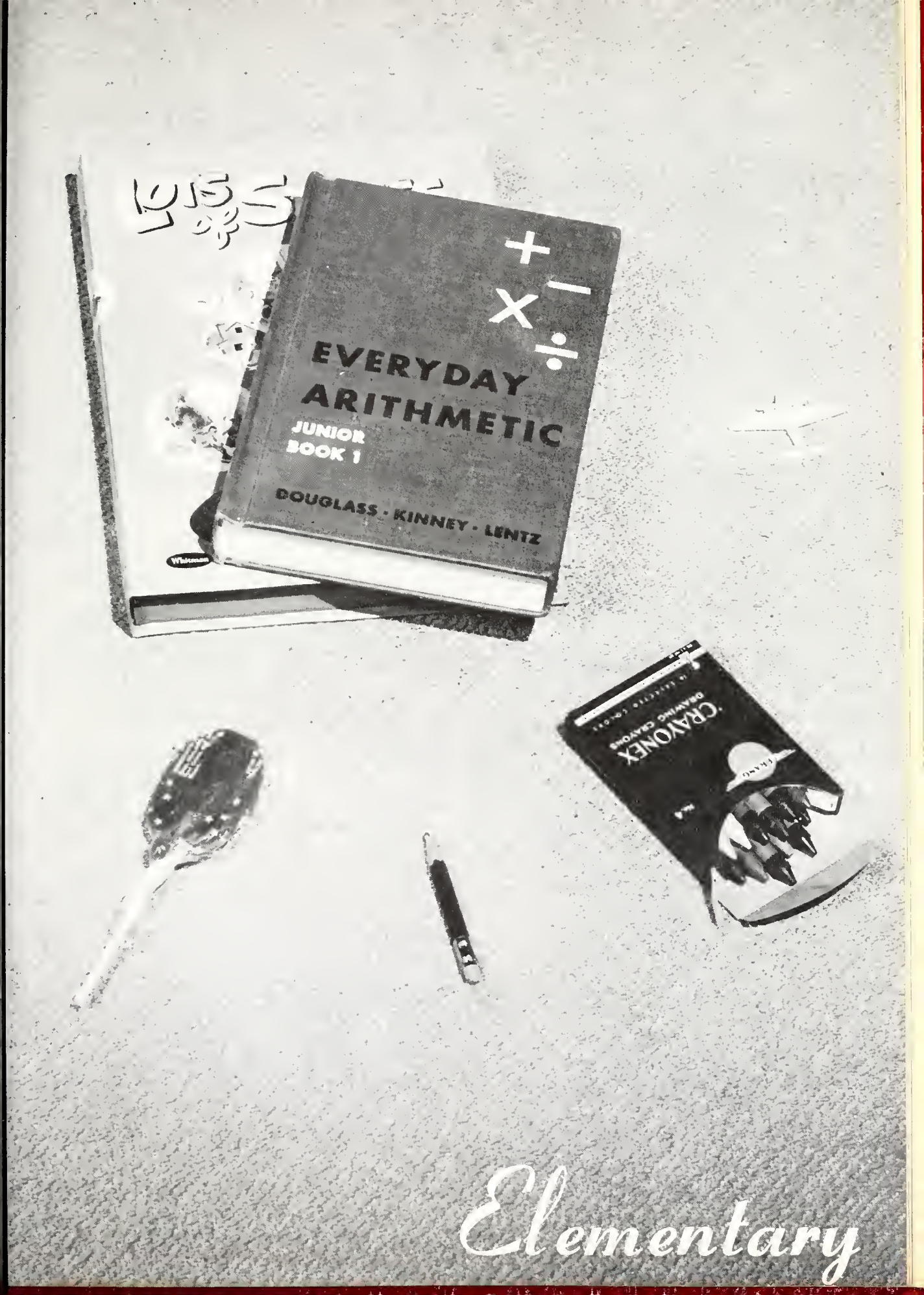
EVERYDAY ARITHMETIC
JUNIOR BOOK 1
DOUGLASS · KINNEY · LENTZ
CRAYONEX
DRAWING CRAYONS

Elementary

Autographs

SIXTH GRADE

Sharon Broom
Brenda Britt
Michael Botts
Terry Becker
Jane Barnes
Tommy Allen

John Hacker
Kay Gilbert
Paul Gephart
Ted DeHaven
Vicki Davis
Herbert Brown

Clarence Newsome
Edna Mower
David Moser
Larry Millican
Joy Jones
Darlene Howard

Carol Taylor
Dixie Sparks
Claude Wayne Sparks
Rita Reber
Rickie Randol
Freddie Newsome

Peggy Whisenhunt
Gary Waldron
Yvonne Vance
Nancy Thompson
Eric Thomas

Trees 'n more trees!

If it were only Florida!

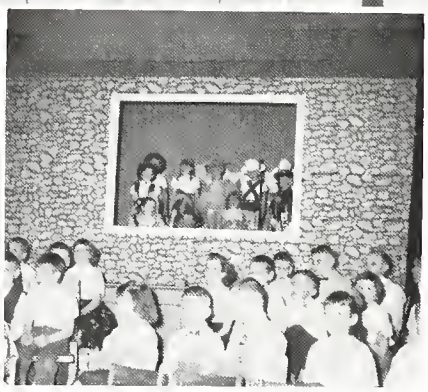

Just dreaming

Compliments of
MYERS DEPT. STORE
Warren, Indiana

HARDIN'S GROCERY
Rock Creek Center
Groceries and Meat
Phone SK-82673

5th GRADE

John Allen
Linda Bear
Karen Brown
Deloss Brubaker
Dana Clague
Daniel Drabenstot

Richard Eversole
Diane Fillman
Michael Fisher
Teresa Forbes
Alan Geiger
Curtis Greeno

Carol Grover
John Halsey
James Jordan
Galen Lowery
Michael Lyons
Shirley Masterson

Michael Meier
Sherry Miller
Larry Park
Marvin Ralston
Kelly Joe Snyder
Judith Stickler

James Sweeden
Jill West

"See the 'birdie'"

"Don't smile"

"Careful!"

Sealtest
TRADE MARK
ICE CREAM

4th GRADE

Jack Britt
Darrell Freds
Richard Bonner
Terry Dick
Mark Summers

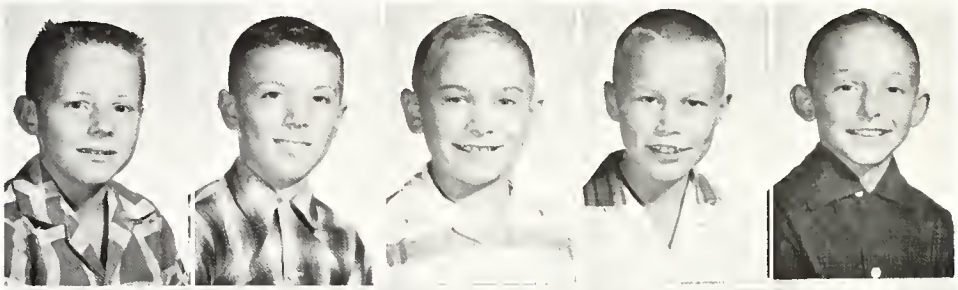

Tom Will
Gary Thomas
Mark Waldron
David Smith
Brian Eltzroth

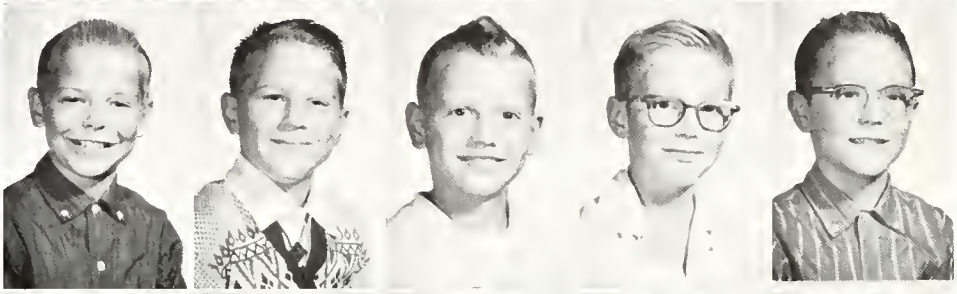

Billy Pinkerton
Don Resler
David Greene
Robert Mautz
Mike Harshman

Dee McClurg
Greg Kenline
Gary Geiger
Rickey Crews
Brenda Hardin

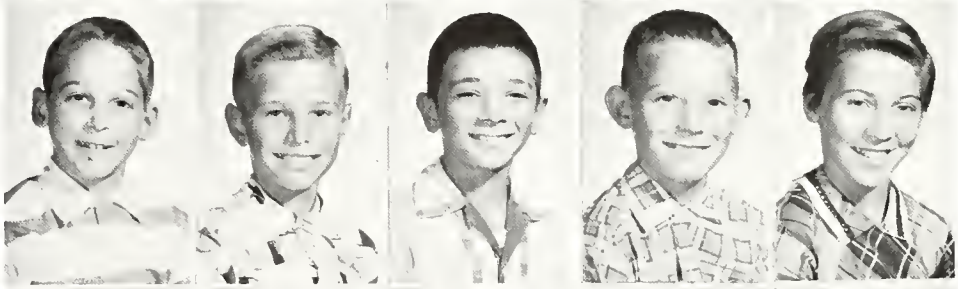

Cassandra Forbes
Marcia Minch
Vicki Hite
Kenny Scott
Danny Green

Compliments of
DUTCH MILL
Bluffton, Indiana

MOON & MOON
Huntington's Family Laundry
Quality Cleaners Since 1912
335 Poplar Street Phone 840

Neenah Botts
Tim Brown
Kathy Bullock
Bill Clampitt
Linda Creviston
Roger Dalrymple
Susan Davis

Rose Drabenstot
Boyd Eliot
Teresa Eltzroth
Mark Fillman
Steven Fisher
Donald Furnas
Michael Green

Cheryl Guysinge
Charlene Harris
Warren Hoover
Billy Johnson
Nancy Kitt
Crystal Lahr
Carol Lowery

Daryl Lowery
Roger Mautz
Ruth McClurg
Jonathan Moser
Linda Platt
Lenord Pulley
Mickie Randol

Hal Spahr
Rita Sparks
Deborah Stockma
Jeffrey Stockman
Elaine Stookey
Noel Summers
Judith Wolf

3rd GRADE

Lose something???

Santa or??

Guess who???

Compliments of
NEUHAUSER HATCHERIES
Warren, Indiana

Compliments of
SANITARY MARKET
Warren, Indiana

Steven Allen
William Barker
Dianne Bartram
Bruce Bates
Daniel Brown
Darwin Brubaker

Robert Buroff
David Buzzard
Jo Ann Duggan
Stuart Elliott
Sherrill Fahl
Thomas Follis

Jan Forbes
Billy Foshee
Mark Fulton
David Furnas
Jane Geiger
Susan Harris

Randy Hooten
Michael Hoover
Rita Hoover
Pamela Joy
Lauranna Kissell
Mona Masterson

Robert McFadden
Robert Meier
Shanon Miller
Nyoka Millican
Ricky Millican
Millicent Moser

Jeffrey Paul
John Pinkerton
Patrick Pursifull
David Shideler
Mary Thompson
Earlynn Wood

2nd GRADE

Compliments of
STATE BANK OF MARKLE
Markle, Indiana

Compliments of
REEDS T. V. APPLIANCES
Markle, Indiana

1st GRADE

David Allen
Cynthia Howard
Thomas Bates
Nilah Botts
Beverly Britt
Dennis Brubaker

Donna Davis
Leon DeHaven
Sue Ann Follis
Perry Forbes
Paul Fulton
Bonnie Furnas

Evelyn Green
Lorie Guysinger
Brent Hardin
Ronald Harshman
Sharon Jones
Kim Kenline

Roxanne Loveless
Sarah Metcalf
Kevin Miller
Harold Myers
Montous McFadden
Kathleen McHenry

Danny Newsome
James Paul
Miriam Robbins
Sharon Rodgers
Dinah Rutledge
Tim Scheerer

Tonya Scott
Brenda Seabolt
Javonda Smalling
William Stephens
Betty Vance
Ronald Wolf

BRAUN STANDARD SERVICE
"We Don't Talk Service---
We Give It"
Markle, Indiana Phone SK-85511

EARL WOOD GARAGE
General Repairing
Independent Gas Service
Markle, Indiana Phone SK-85111

Activities

Autographs

BAND

First Row: Larry Freds, Barbara Seabolt, Barbara Palmer, Sharyn Kitt, Janie Stickler, Karen Brown, Charles Smith, Mike Walker, Sharon Follis. Second Row: Diane Summers, Stuart Cart, Beverly Seabolt, Buddy Benson, Donnie Sparks, Robert Bonner, Marsha Palmer, Pat Will, Marsha Lowery. Standing: Candy Snyder, Mr. Suesz, Nathan Brown, Wanda Brown, James Nelson, Leslie Braun.

JUNIOR BAND

Compliments of
ROUGH AND READY STABLES
Harold O. Harrah
Warren, Indiana

MIXED CHORUS

FIRST ROW: Christine Thomas, Mary Jane Sparks, Kate Woodward, Wanda Brown, Judy Stockman, Caren Runyon, Barbara Palmer, Kathy Jones, Janell Paul, Mrs. Bradish, Director. SECOND ROW: Edith Morrow, Rachael Brown, Ruth Ann Gerdes, Becky Campbell, Pam Becker, Judy Stephans, Carol Scott, Karen Brown, Glenda Vaught, Jayne Smith. THIRD ROW: Josie Line, Joy Duree, Diane Summers, Pat Will, Marsha Lowery, Janie Stickler, Linda Clampitt, Michelle McFadden, Marjorie Hacker, Anne Clampitt. FOURTH ROW: Larry Freds, Jim Stockman, Buddy Benson, Jim Duree, Bob Link, Jim Harris, Ron Lund, Richard Bonewitz, Larry Surface, Gary Pursifull, Ron Stephans.

Compliments of
FULTON MILK COMPANY
Huntington, Indiana

Compliments of
HOFFY'S SERVICE
Huntington, Indiana

CHRISTMAS PROGRAM

SPRING FESTIVAL

Compliments of
WILLIAMS HEATING & SKELGAS
Warren, Indiana

WEBB & SON, Jewelers
Credit-Service-Quality
Huntington, Indiana
Phone 45

Focus on Entertainment

Sandra Pembleton ..... Diane Summers
Francine Ashmore ..... Janet McBride
Winetta Bullitt ..... Pam Peeper
June Winterbottom ..... Glenda Vaught
Wayne Merrin ..... Jerry West
Nigel Wiseheart ..... Harvey Brown
Tobias Bullitt ..... Nathan Brown

Randolph Winterbottom ..... Gary Bowman
Abby Pierce ..... Jacqueline Reber
Shug ..... Larry Surface
Maria ..... Karen Brown
Paul Carson ..... David Pursiful
Director ..... Mrs. Williams
Assistant Director ..... Betty White

Compliments of
MARKLE LUMBER CO.
Markle, Indiana

JUNIOR CLASS PLAY

TUMBLIN' CREEK

CHARACTERS

Mrs. Mollie Nichols ..... Wilma Fox
Oscar Hicks ..... Jim Randol
Cookie Payne ..... Ron Ashby
Henry Nichols ..... George Broom
John Thomas ..... Neil Snyder
Katie Thomas ..... Barbara Seabolt
Sallie Payne ..... Roberta Bailey
Mrs. Gwen White ..... Karen Crosbie
Walter White ..... Dave Naab
George Payne ..... Ron Hite
Dave Williams ..... Richard Anderson
Madge Johnson ..... Jayne Smith
Mrs. Susie Hicks ..... Josie Line
Mrs. Ester Thomas ..... Marjorie Hacker
Mrs. Nannie Payne ..... Gloria Ralston
Joe Bevins ..... Tom Smith
Director ..... Mrs. Riva Rethlake
Assistant Director ..... Mr. Don Betterly
Student Director ..... Judy Stephans

Compliments of
DU PRIEST JEWELRY STORE
Huntington, Indiana

Compliments of
THE TACKLE BOX
Huntington, Indiana

BANQUET

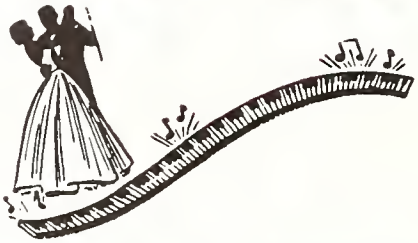

Compliments of
MODEL ENGINEERING AND MANUFACTURING INC.
Huntington, Indiana

4-H

First Row: Rhoads, Brown, Kitt, Jordan, Ralston, Harris, Watson, Ralston, Thompson, Whisenhunt, Jones, DeHaven. Second Row: Hacker, Brubaker, Parks, Drabenstot, Cart, Braun, Walker, Resler, Meier, Sparks, Sparks, Sparks. Third Row: Whisenhunt, Jones, Palmer, Gerdes, Lowery, Meier, Sparks, Allen, Gilbert, Allen, Ralston, Forbes, Stickler. Fourth Row: Stephens, Stickler, Brown, Will, McFadden, Paul, Palmer, Snyder, Smith, Hacker, Shrock. Fifth Row: Freds, Stephens, Harris, Pursiful, Surface, Bonewitz, Pursiful, Brown, Shrock, Bonner.

The Line Up!!!

Compliments of
H. BROWN AND SON
Warren, Indiana

Compliments of
EXCHANGE BANK
Warren, Indiana

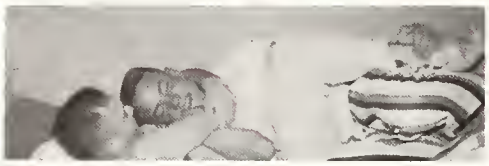

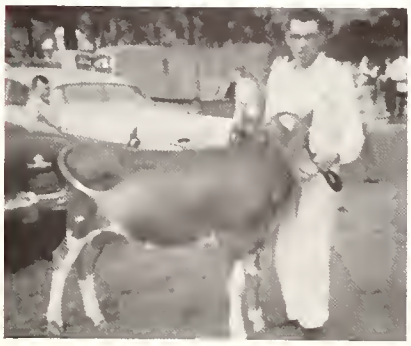

BARNHART'S
Books, Stationery
Office Supplies, Typewriters
Huntington, Indiana

Compliments of
T. F. WINEBRENNER & SON, INC.
Huntington, Indiana

OFFICIAL SCORE BOOK
BASEBALL
SPALDING
SPALDING
COLLEGE
OFFICIAL SIZE & WEIGHT
334
Athletics

Autographs

BASKETBALL BOOSTERS

YEA! ACES

Janet

Jayne

Judy

SIMPSON GRAIN COMPANY
Route Four
Huntington, Indiana
Htgn. 2962-2 Markle SK-82791

STARS

"Herb"

"Duke"

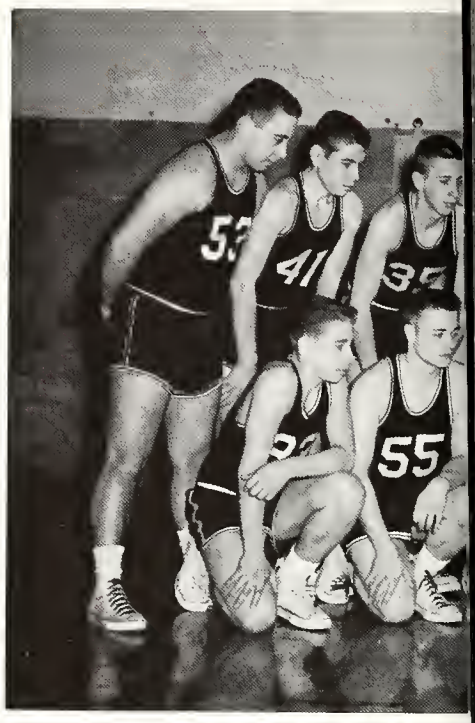

"Roger"

"Jerry"

"Omar"

"Kay"

Compliments of
KREIGBAUM BROTHERS
Warren, Indiana

Compliments of
KRIEGBAUM AND SONS
Huntington, Indiana

STARS

"Dave"

"Butch"

"Bear"

"Gus"

"Coach Mauri"

"Mike & Ron"

Compliments of
RSM STUDIO
Bluffton, Indiana

SECOND TEAM AND JUNIOR HIGH

BACK ROW: Link, Will, Stephans, Kissell, Mr. Reed, Tribolet, Harris, Line, Greene
FRONT ROW: Hite, Boyer, Freds, Jordan, Duree, Broom, Hite, Pursifull, Reber

BACK ROW: Walker, Dalrymple, McClendon, Seabolt, Newsome, Resler, Mr. Reed
FRONT ROW: Randol, Moser, Buzzard, West, Harris, Brown, Link
CHEERLEADERS: Snyder, Lund, Palmer

BASEBALL

BACK ROW: Pursifull, Snyder, Line, Resler, Mr. Reed, Brown, Naab, Jordan, Freds
FRONT ROW: Boyer, Link, Uptegraft, Green, West, Harris, Anderson, Stephans

"Bobo"
.087

"Jim"
.286

"Dave"
.208

"Kay"
.348

"Herb"
.393

"Roger"
.200

"Jerry"
.200

"Duke"
.429

"Team"

"Gus"
.333

"Coach Mauri"

FLUHRER'S DRY CLEANERS & LAUNDRY
"We do all our Cleaning"
Warren, Indiana

Compliments of
MAJENICA TILE COMPANY
Huntington, Indiana

VOLLEYBALL TEAMS

TRACK

BASKETBALL

LEADING SCORERS

	Yr.	Total Quarters	FG	FT	TP	Ave.
Herb Resler	Sr.	75	113	50	276	14.5
Dave Naab	Jr.	79	98	56	252	12.6
Gary Bowman	Sr.	75	65	71	261	10.1
Roger Uptegraft	Sr.	79	61	72	195	9.8
Neil Snyder	Jr.	78	61	32	154	7.7
Gus Brown	Sr.	40	26	11	63	—
Jerry West	Sr.	9	2	2	9	—
Dale Will	Soph.	4	2	0	4	—
Tom Smith	Jr.	2	0	1	1	—

BASKETBALL HIGHLIGHTS

Foul shot champ
"Herb"

"The Mighty Five"

"Tough Seniors"

"Coach Mauri"

"Duke & Dave"
2 lettermen

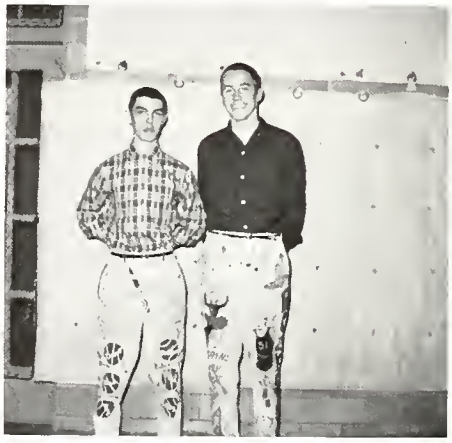

"Herb & Rog"
2 veterans

"Team Huddle"

BUTTERFIELD CANNING COMPANY
Plumtree Plant
Fancy Tomato & Potato Products
Warren Route Three

RAY'S BIKE SHOP
Bicycles & Repairing
Keys Made While-U-Wait
Huntington, Indiana Phone 1098